

SPECIFICATIONS
EXPRESSION™ 11000XL

MODEL NUMBER	11000XL		
Basic			
Type	A3 flatbed colour image scanner		
Scanning Method	Fixed document and moving carriage		
Photoelectric Device	6-line colour CCD (94,500 pixels)		
Light Source	Xenon gas fluorescent lamp		
Optical Resolution ¹	2400 x 4800 dpi with Micro Step Drive™		
Output Resolution ²	50 dpi - 6400 dpi (1 dpi increments)		
Zoom	50% - 200% (1% increments)		
Max. Document Size	Flatbed	310 x 437mm (12.2 x 17.2")	
	TPU	309 x 420mm (12.2 x 16.5")	
Pixel Depth	Colour	48-bit input, 48/24-bit output	
	Grayscale	16-bit input, 16/8-bit output	
	Black and White	16-bit input, 1-bit output	
Scanning Speed			
Reflective Document	Line Art	Resolution	Line Speed
		1200 dpi	2.7 msec/line
	Grayscale	2400 dpi	5.3 msec/line
		1200 dpi	2.7 msec/line
	Colour	2400 dpi	5.3 msec/line
		1200 dpi	8.0 msec/line
Transparency (Positive/Negative Film)	2400 dpi	16.0 msec/line	16.0 msec/line
Functions			
Driver and Bundled Software	Epson Scan v3.4 SilverFast Ai 8.0 with IT8 target (Win / Mac)		
Interface			
Standard	USB 2.0 Hi-Speed		
Supported Platforms			
Operating System	Microsoft Windows XP / Vista / 7 / 8 / 8.1 / 10 Mac OS X 10.5.8 or later		
Electrical Specifications			
Rated Voltage	AC 220-240V		
Rated Frequency	50-60Hz		
Power Consumption	Operating	Approx. 45W (without Optional Transparency Unit)	
		Approx. 50W (with Optional Transparency Unit)	
	Ready	Approx. 20W (without Optional Transparency Unit)	
		Approx. 22W (with Optional Transparency Unit)	
Sleep	2.8W or below (without Optional Transparency Unit)		
	Power Off	0.5W or below	
Environmental Conditions			
Temperature	Operating	5 - 35°C	
	Storage	-25 - 60°C	
Humidity	Operating	10 - 80% (No Condensation)	
	Storage	10 - 85% (No Condensation)	
Option			
A3 Transparency Unit	Order Code B12B813363		

EPSON
EXCEED YOUR VISION

Dimensions & Weight
11000XL
Weight: 14.5kg (32.0lb)

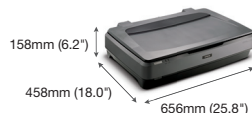

- 1 Optical resolution as defined by ISO14473.
- 2 With interpolation. Scanning area may be restricted if resolution setting is large.

As an International ENERGY STAR Partner, EPSON has determined that this product meets the International ENERGY STAR program for energy efficiency.



© 2016 Epson Singapore Pte Ltd. All Rights Reserved. Reproduction in part or in whole, without the written permission from Epson, is strictly prohibited. EPSON and EXCEED YOUR VISION are registered trademarks of Seiko Epson Corporation. All other products names and other company names used herein are for identification purposes only and are the trademarks or registered trademarks of their respective owners. Epson disclaims any and all rights in those marks. Print samples shown are simulations only. Specifications and product availability are subject to change without notice and may vary between countries. Please check with local Epson offices for more information.

Dealer's Stamp

Information correct at time of printing.
Printed February 2016

SCANNER
EXPRESSION™ 11000XL

EPSON
EXCEED YOUR VISION



The Expression™ 11000XL is designed for professionals and organizations that demand excellent A3 scanning performance. With its 2400 dpi resolution, 3.8 Dmax, 48-bit colour depth and optional Transparency Unit, it is the ideal solution for scanning everything from photos, maps, to architectural plans, various film formats and even A3-sized X-ray films. A comprehensive suite of imaging and photo restoration software complements the scanner for consistently impressive results.

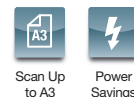

ENGINEERED FOR BUSINESS

Extraordinary Image Quality
2400 x 4800 dpi resolution with Micro Step Drive™ and Optical Density of 3.8 Dmax for superb clarity and detail.

Impeccably Clear and Sharp Scans
Longer 6-line CCD with large pixel size of 5.5µm and Auto Focus optics system to ensure high quality scans.

Versatile Film Support
Scan a wide range of film formats from 35mm film to A3-sized transparencies. 2 units of film holders* for each film type are provided.

*No film holders are provided for A3-sized transparencies.

Sales Enquiries
800 120 5564

To find out more, visit www.epson.com.sg/scanner or call 800 120 5564

Epson Singapore Pte Ltd 1 Harbourfront Place, #03-02 HarbourFront Tower One, Singapore 098633. Tel: (65) 6586-5500 Fax: (65) 6271-9755
Epson Customer Care Centre 108, Pasir Panjang Road, #04-08 Golden Agri Plaza, Singapore 118535. Epson Helpdesk: 800 120 5564. Operating hours: Monday - Friday, 9am - 6pm, Saturday, 9am - 1pm. Closed on Sunday and Public Holiday.

SCANNER
EXPRESSION™ 11000XL

Fast and flexible, the Expression™ 11000XL deftly handles every scanning task for media up to A3 in size. An optical resolution of 2400 dpi and optical density of 3.8 Dmax ensure crisp, professional results while the optional Transparency Unit expands its capabilities to cover a wide variety of film formats.



Extraordinary Image Quality

At the heart of the Expression™ 11000XL is a high-definition CCD sensor with a resolution of 2400 x 4800 dpi. To eliminate image 'ghosting', the sensor is covered with anti-reflection coated glass while Epson's Micro Step Drive™ technology moves the optical carriage with ultra high precision to produce greater detail. Together with an optical density of 3.8 Dmax and 48-bit depth, the scanner allows you to easily and consistently achieve scans with superior tones and colour reproduction.



Impeccably Sharp and Clear Scans

Beyond optical resolution, the CCD sensor sports a longer 6-line CCD sensor array with 5.5µm pixels that provides greater scanning details during every pass. The scanner is also equipped with an Auto Focus system for clearer and sharper scans. The optical system can achieve pinpoint focusing automatically, or allow you to take full creative control via optional Manual Focus.



Versatile Film Support

With the optional Transparency Unit installed, the Expression™ 11000XL becomes a film scanning powerhouse. It accepts a wide range of film formats and comes with 2 units of film holders for each type of film format: 35mm strip film or mounted film, 6 x 12cm medium format film, 4" x 5" large format film, 8" x 10" film and even A3-sized transparencies*.



*No film holders are provided for A3-sized transparencies.

Bundled Software

Epson Scan

Epson Scan offers imaging professionals an array of enhancement tools that provide immediate correction of defects on films and photos.

Colour Restoration

Restore original colours of faded photos to make them look new again.

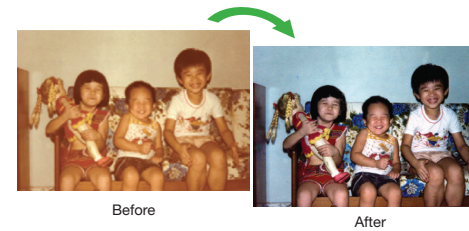

Dust Removal

Automatically eliminates dust and specks on film scans.

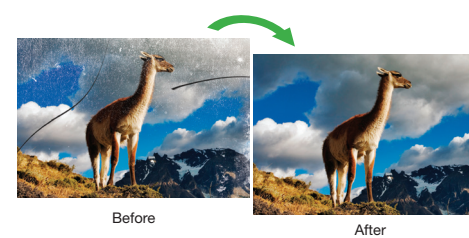

Grain Reduction

Reduces the grainy and rough appearance of enlarged images from films by applying a smoothing filter.

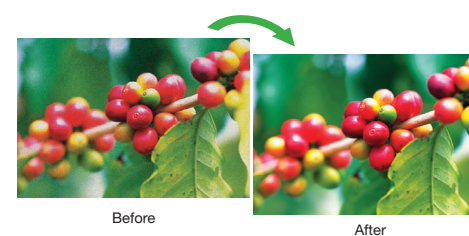

Advanced Image Adjustment Tools

Tap upon a host of advanced tools to achieve the best results.

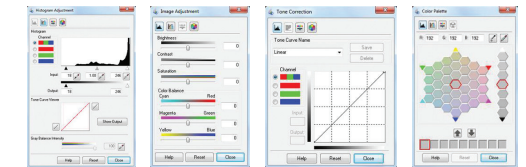

LaserSoft SilverFast® Ai



A professional scanning and imaging software that includes dust and scratch reduction, noise elimination functions and automatic colour calibration with IT8 target.

Better Colour and Faster Image Processing

Thanks to its powerful built-in ASIC chip, image processing is completed in a shorter time and without having to depend on the computer's processor capacity.

High Performance Lamp

The Expression™ 11000XL is equipped with a dedicated high-brightness Xenon lamp that starts up instantly without any warm-up time, allowing you to complete your scanning tasks faster. For negative film scanning, a bluish lamp is used to shorten the exposure time required to optimise the scanning speed.



PARTNERS IN PERFECTION



L1800 Ink Tank System Printer

World's first truly affordable 6 colour A3+ original ink tank system printer. The L1800 comes with borderless printing capabilities and great colour fidelity, along with low running costs.



EB-1430Wi Ultra Short Throw Interactive Projector

The EB-1430Wi provides a wide range of connectivity options such as HDMI and LAN input, and Epson's wireless iProjection application.