

# ULTRA-COMPACT A4 SCANNER FOR MAXIMUM DESK EFFICIENCY.



## Compact A4 scanner with a small footprint and versatile media handling.

The Epson WorkForce DS-C330 A4 document scanner boasts a small footprint, versatile media handling, and efficient scan speed. With its small footprint and vertical path scan mode, scanning can be done even in cluttered or narrowed workspaces. Additionally, the scanner features paper protection technology to ensure the preservation of original documents. Engineered with sustainability in mind, up to 34%\* of recycled plastic is used to produce the main unit.



U-turn  
Scanning

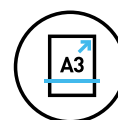

Scan  
up to A3<sup>^</sup>

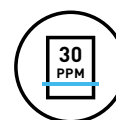

30 ppm / 60 ipm  
Scan Speed



One-pass  
Duplex Scanning



Environmentally  
Friendly

## ENGINEERED FOR good

### Fast and Efficient Scanning

Enhance productivity with fast scanning speeds of up to 30 ppm / 60 ipm, with daily duty cycle of 5,000 sheets and an ADF capacity of 20 sheets.

### Compact Solution

Perfect scanner for limited space with the ability to scan paper in the vertical path position, without adding to the device's footprint.

### Highly Versatile

Effortlessly scan various media types, including envelopes, PL cards, long paper, and even passports with a carrier sheet.

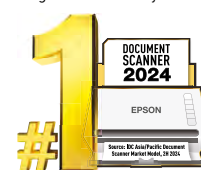

\* The usage ratio of recycled plastic is subject to change depending on the availability of raw materials. ^ Using carrier sheet by folding in half.



The Epson WorkForce DS-C330 document scanner is a compact desktop solution suitable for both individuals and businesses. Its versatile scanning capabilities cater to various types of media and documents. Additionally, the scanner features a convenient USB connection, ensuring easy and reliable connectivity for seamless scanning operations.

Fast and Efficient

The DS-C330 enables duplex scanning at speeds of up to 30 ppm / 60 ipm, significantly enhancing office productivity. It is also equipped with a 20-sheet ADF, which offers convenient scanning capabilities.



Ultra-Compact

The DS-C330 is a lightweight scanner with a handle grip at the back for easy carrying, ensuring convenient portability. The scanner also comes with a cable management tray to keep cables organised and avoid workspace clutter.



Versatile Scanning

The DS-C330 effortlessly handle long documents, boasting a maximum scan size of 215.9 x 3,048 mm. Additionally, the scanner can scan documents weighing up to 127 gsm for vertical scanning and 413 gsm for straight path scan, including fragile, torn, folded papers using a carrier sheet. They are also equipped to scan passports using a passport carrier sheet.

By utilising the unique path position selector, users can seamlessly switch between the vertical and straight path modes.

Vertical Path Scan

The vertical path scan feature allows for effortless scanning in narrow spaces and efficient document handling. This makes it particularly suitable for settings with limited desk space, such as hospital front desks, hotel receptions, and similar environments.

Straight Path Scan

The straight path scan feature allows you to easily scan thick documents such as passports, plastic cards, and envelopes, making it a versatile scanning solution.

Types of supported media

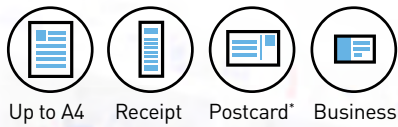

\*Postcard with thickness of more than 190g/m² need to be scanned in the straight path position.

Types of supported media

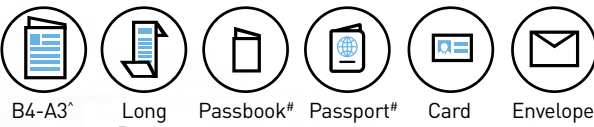

\*Require carrier sheet. #Require passport carrier sheet.



Software Enhancements

Epson Scan 2

Document edges such as folds, tears, border shadows and punch holes in original documents can be easily scanned, patched up, and improved by utilising the surrounding document's colours.

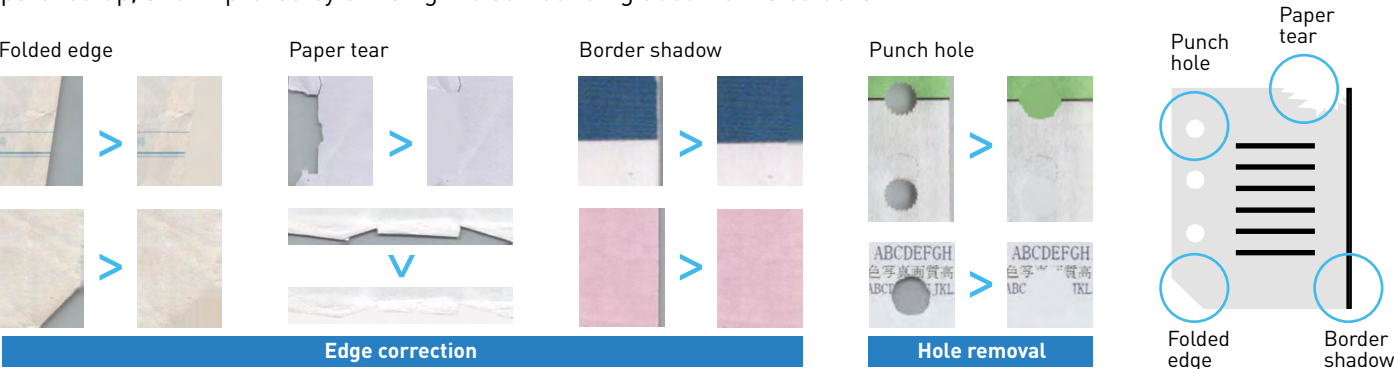

Document Capture Pro\*

Simplify your scanning workflow and automate your scanning tasks for processing or send documents to cloud storage services. Convert documents into Searchable PDF files or editable Office documents with built-in OCR capability. Documents can be named and sorted into different folders conveniently by detecting barcodes, text characters and various methods. You can also capture text and barcode information from documents including Machine Readable Zone (MRZ) of travel documents.

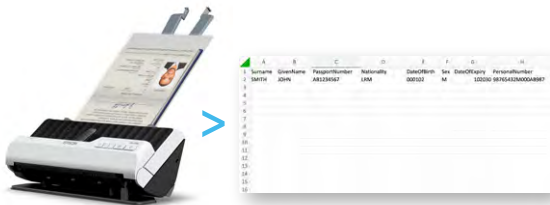

\*Limited functionality for Mac version of Document Capture.

User-Friendly Features

Reliable Scanning

The kit includes a robust user-replaceable assembly roller, designed for a high daily duty cycle of 5,000 sheets.

Double Feed Length Detection

This function signals the scanner to automatically stop when it detects that multiple document sheets have been fed at the same time.

Automatic Feeding Mode

The Automatic Feeding Mode enables large volumes of documents to be scanned continuously.

Paper Protection Function

To safeguard important documents, the scanner is equipped with a feature that automatically suspends scanning if it detects excessive pressure on the rollers or if the document becomes skewed, therefore effectively preventing staples from causing any damages.



Glass Dirt Detection

The DS-C330 also feature advanced dirt detection technology taken from our established range of A4 sheet-fed scanners that alerts users when and where the scanner glass needs to be cleaned.

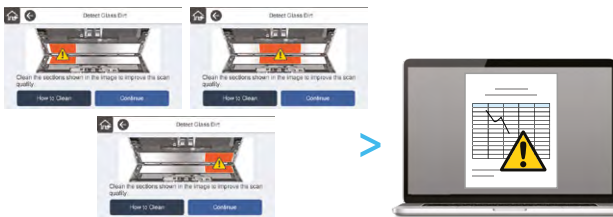

Epson Device Admin

Epson Device Admin allows you to manage, monitor and configure your Epson device fleet effortlessly. Compatible with a large range of networked printers and scanners, all information can be easily viewed via one smart, intuitive interface.

Lower Environmental Impact

The main body of the scanner is made from up to 34%\* recycled plastics, while not compromising on the compact size and performance of the scanner. This makes it an environmentally friendly choice for businesses.

\*The usage ratio of recycled plastic is subject to change depending on the availability of raw materials.





## SPECIFICATIONS

Model Number		DS-C330	
SKU Code		B11B272501	
Scanner			
Scanner Type		A4 sheet-fed, one-pass duplex colour scanner	
Sensor Type		Contact Image Sensor (CIS) x 2	
Scanning Method		Fixed carriage and moving document	
Light Source		RGB LED x 2	
Optical Resolution *1		600 x 600 dpi	
Output Resolution		50 – 1,200 dpi (in 1 dpi increments)	
Bit Depth			
Colour		30-bit input, 24-bit output	
Grayscale		10-bit input, 8-bit output	
Black and White		10-bit input, 1-bit output	
Document Size			
Minimum		50.8 x 50.8 mm	
Maximum		215.9 x 3,048 mm	
Supported Paper Weight			
Vertical Path		40 – 127 g/m², Less than A6 size: 40 – 209 g/m²	
Straight Path		40 – 413 g/m²	
ADF Capacity		20 sheets (80 g/m²)	
Daily Scan Volume		Up to 5,000 sheets / day	
Multi-Feed Detection		Length Detection	
Interface		USB 2.0	
Scanning Speed *2			
Resolution (Colour/Monochrome)			
300 dpi		30 ppm / 60 ipm	
600 dpi		5 ppm / 10 ipm	
Drivers and Software			
Supported OS (Scanner Driver)			
Windows		Windows 7 / 8 / 8.1 / 10 / 11, Server 2008 / 2012 / 2016 / 2019 / 2022	
Mac		Mac OS X 10.9 or later, macOS 11 or later	
Driver Compatibility		TWAIN, SANE, WIA, ICA, ISIS	
Bundled Software		Epson Scan 2 ISIS Driver (Web Download) Epson Scan OCR Component Epson Scan OCR Component Pro Epson Scan PDF Extensions Document Capture Pro (Windows)	
Software Solutions Compatibility		Document Capture (Mac) Epson Device Admin	
File Format		Epson Scan 2: JPEG, TIFF, Multi-TIFF, PDF, Searchable PDF, BMP³, PNG Document Capture Pro: JPEG, JPEG2000³, BMP³, PDF, Searchable PDF, TIFF, Multi-TIFF³, PNG, DOCX, XLSX, PPTX³	
Electrical Specifications			
Rated Voltage		AC 220 - 240 V	
Rated Frequency		50 - 60 Hz	
Power Consumption			
Operating		Approx. 10 W	
Ready Mode		Approx. 3.3 W	
Sleep Mode		Approx. 1.0 W	
Power Off		Approx. 0.1 W	
Environmental Conditions			
Temperature			
Operating		5 - 35 °C	
Storage		-25 - 60 °C	
Humidity			
Operating		15 - 80 % (No Condensation)	
Storage		15 - 85 % (No Condensation)	
Options & Consumables		Durability	Order Code
Roller Assembly Kit		50,000 scans	B12B819731
Carrier Sheet		3,000 scans	B12B819051
Passport Carrier Sheet		3,000 scans	B12B819651
Cleaning Kit		–	B12B819291

## Dimensions & Weight

### DS-C330

**Weight:** 1.8 kg (4.0 lb)

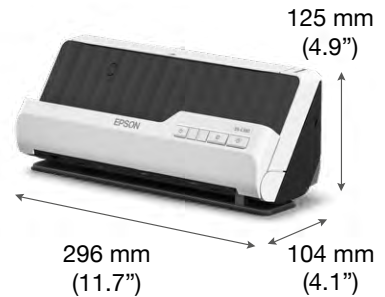

### What's in the box:

- Scanner Main Unit
- USB 2.0 Type A-C Cable
- AC Adapter
- Power Cable
- Supplement Sheet
- Warranty Card
- Setup Guide

©2025 Epson Singapore Pte Ltd. All Rights Reserved.  
Reproduction in part or in whole, without the written permission from Epson, is strictly prohibited.  
EPSON is a registered trademark of Seiko Epson Corporation.

All other product and company names used herein are for identification purposes only and are the trademarks or registered trademarks of their respective owners.  
Epson disclaims any and all rights in those marks.  
Projected images shown herein are simulations.  
The actual product design and contents may vary.  
Specifications are subject to change without notice and may vary between countries. Please check with local Epson offices for more information.

Dealer's Stamp

Information correct at time of printing.  
Printed July 2025

\*1 Scanning resolution as defined by ISO14473.

\*2 Based on A4 size documents.

\*3 For Windows version only.